

LEVEL BOOK

THAI (1)

計測データ

1978

Jul-Aug

標本計測データ

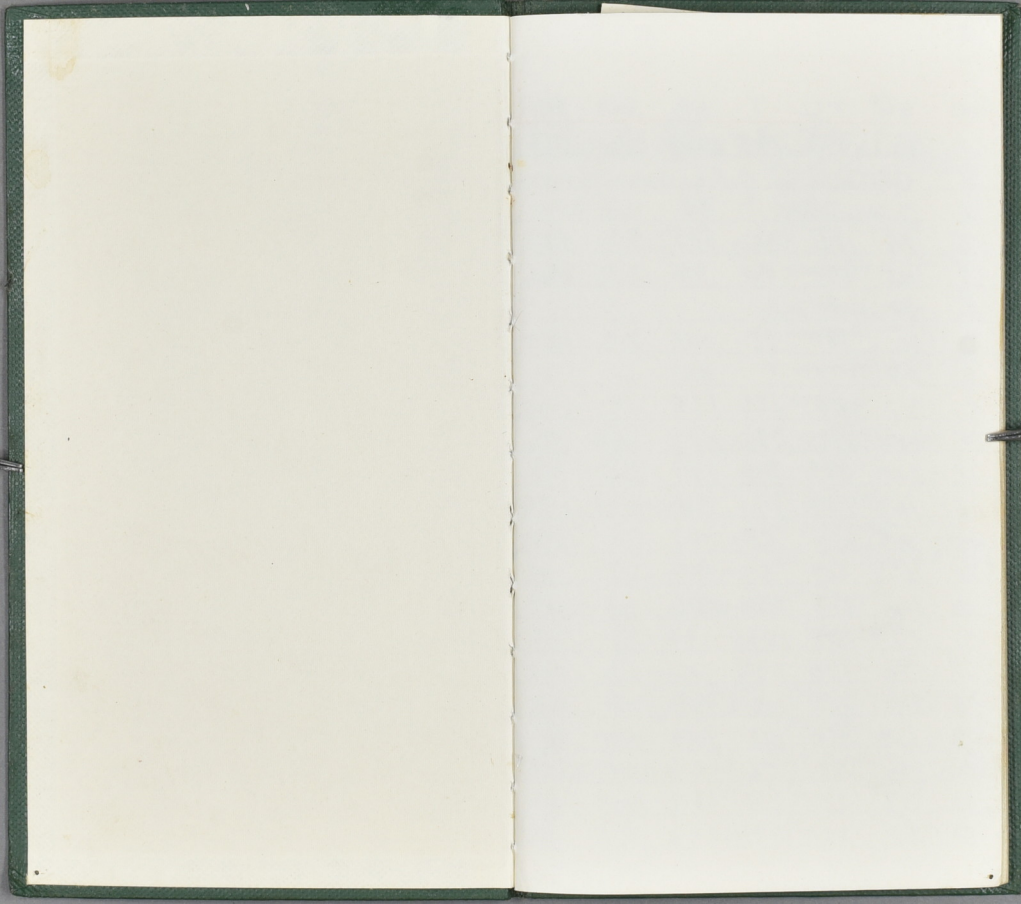

[Blank page]

no. 10 T. H. 100 100  
A. 100 100 100 100  
2. 100 100 100 100  
3. 100 100 100 100  
4. 100 100 100 100  
5. 100 100 100 100  
6. 100 100 100 100  
7. 100 100 100 100  
8. 100 100 100 100  
9. 100 100 100 100  
10. 100 100 100 100  
11. 100 100 100 100  
12. 100 100 100 100  
13. 100 100 100 100  
14. 100 100 100 100  
15. 100 100 100 100  
16. 100 100 100 100  
17. 100 100 100 100  
18. 100 100 100 100  
19. 100 100 100 100  
20. 100 100 100 100

no	BW	TL	T	H13	HF	HF	sex		
1	122	344	165	179	27	37.5 (39.5)	♂+	test 8x6.5 Suphan Buri July 16 1978	
2	Crocidura sp. fuliginosa (C+H)						shell only		River Kwai Village Jul 18, 1978
3	M. cervicolor			88	71	C+H	♂	M. cookii	
4	27	186	85	101	8.7	19	♀+	dark spine fact. 5 M. pakari? cookii	
5	25	174	80	94	7.8	18.2	♀-	M. cervicolor cookii	
6	<del>32</del> shell only						♂		" "
7	32	180	75	105	7.5	18.5	♀+	M. cervicolor cookii	
8	24			93			♂+	M. cervicolor cookii	
9	31	254	136	118		24.5	♂+	R. exulans	
10	122	375	198	177	14.5	33	♀+	R. rattus white belly. Tail white dark	
11	130	359	178	181	16.8	35	♂+	R. rattus	
12	160	398	191	200	15.7	38	♂+	R. surifer	
13	25	171	68+	103		19.5	♀+	M. cervicolor cookii July 19, '78	
14	6.5	127	50	77	7.5	12.5	♀+	fact 3 Crocidura sp. fuliginosa	
15	116	353	176	177	16	37	♂- ad	test 11x5 R. surifer	
16	170	381	187+	194	27	46	♂- ad	Tupaia glis	
17	96	346	179	167	23	39.5	♂ young	" "	
18	230	312	114+	198	24	41	♀ fact R1+L2	Mentetes hardmorei	
19	134	316	128	188	23.7	41	♂-	Mentetes	
20	16	185	92	93	8.5	17.5	♀+ ad	M. caroli? Nakorn Nayok July 23 '78	
21	117	337	168	169	16.5	40	♂- y	R. surifer	
22	65	250	117(+)	133	13.5	31.5	♀- y	R. surifer	

20 指 fawn. apine 等し 尾下皮白土嘴

20.

腹圧白

BW	TL	T	AB	FHF	HIF	E	
23	185	376	182	194	17	39	25 ♂+ ad <i>R. surifer</i> Nakorn Nayok fact. <i>R. minutus?</i> <i>Bulbait</i> July 23
24	71	314	170	144	12.8	27.5	20 ♀+ R2L1 "
25	65	275	136	139	14.7	34.5	21 ♀- y. <i>R. surifer</i> "
26	94	344	189	155	13.5	29	20 ♂+ ad <i>R. minutus?</i> <i>Bulbait</i> "
27	408	622	368	254	23.5	48.5	30.5 ♀+ ad man 2+0+2 <i>R. sabanus</i> "
28	308	598	351	247	24	48	30 ♀+ ad man 2+0+2 <i>R. sabanus</i> "
29	100	319	155	164	16	36	22 ♀- subad <i>R. surifer</i> "
30	97	357	197	160	13.5	29.5	21.5 ♂+ ad. <i>R. bulbait</i> "
31	340	578	317+	261	24.5	49	29 ♂+ ad sp+ <i>R. sabanus</i> "
32	140	401	210	191	26.5	46.5	16 ♂- <i>Tupaia glis</i> "
33	77	297	150	147	15.5	31	20 ♂+ sp+ <i>R. <del>rattus</del> <u>looca</u></i> "
34	79	312	153	159	15	32.5	20 ♂+ sp+ <sup>tail 22x</sup> <sub>11.5</sub> <i>R. <del>rattus</del> <u>looca</u></i> "
35	108	357	178	179	17	40.5	23.5 ♂- <i>R. surifer</i> "
36	73	299	154	145	16.5	31.5	20 ♀+ <i>R. <del>looca</del> <u>rattus</u></i> "
37	90	336	175	161	15.5	33	23 ♀+ <i>R. <del>looca</del> <u>rattus</u></i> "
38	142	377	195	182	16	33	21 ♂+ ad <i>R. <del>rattus</del> <u>looca</u></i> "
39	155	395	200	195	17	35.3	22 ♂+ ad <i>R. <del>rattus</del> <u>looca</u></i> "
40	83	333	165	168	17	37.5	23.5 ♀- subad <i>R. surifer</i> "
41	96	327	160	167	15.5	37.7	23 ♀- subad <i>R. surifer</i> "
42	141	364	168	196	16.5	37	23.3 ♀+ ad <i>R. surifer</i> "
43	139	316	138+	182	23.5	42	19 ♀- <i>Manetes</i> "
44	172	403	205	198	26.5	45.5	18 ♂+ <i>Tupaia glis</i> "

29 背 spine 3 暗色

30 背 dark brown 腹 white Tail

bicolor 明暗強し 腹全面白黄

R. flavescens  
に近し

33 背 dark gray 腹 white 尾 暗(上下)

34 " " "

38 belly <sup>pure</sup> white, tail dark all around, back orange brown 37 81 - 一層赤

39 belly dull white or grayish back brown, Tail dark all around

40 back dark spinous

	BW	TL	T	HB	FR	HF	E	
45	250	426	200	226	19	43	20	♀ + <sup>man 3+1+2</sup> <i>R. norvegicus</i> バニコク市内 Frac. Med. Jul. 23 '78
46	375	477	212	265	21.5	46	21.5	♂ + ad "
47	220	404	184	220	21	45.5	19	♂ + ad "
48	325	473	219	254	22.5	47.5	20	♀ + ad "
49	247	420	195	225	20	43.5	20	♂ ± "
50	445	491	225	266	24.5	48	22.5	♂ + ad "
51	335	397	191	256	21	45	20	♂ + ad "
52	315	470	218	252	23	46	21	♂ + ad "
53	229	404	179	225	19.5	41	19	♀ + "
54	312	451	203	248	22	46	20.5	♀ + "
55	510	495	215	280	24.5	47.5	21.5	♂ + ad "
56	550	520	235	285	24.5	48.5	21.2	♂ + ad "
57	75.5	333	171	162	14.5	31.5	20	♀ + <sup>man 3+1+2 Mac Horn Son</sup> <i>R. rattus</i> foot R1.44 Jul. 29 '78
58	19	164	55	109	11.5	17	12	♀ - <sup>man 0+0+3 Simon murinus</sup> foot R3 L1 Jul. 30
59	106	280	136	144	23	41	20.5	♀ - <i>Manetes herdamosi</i> "
60	227	318	125	193	22.5	41	21.5	♂ + <sup>test 28 x 15</sup> <i>Manetes</i> "
61	17	177	89	88	11	23	-	♀ juv <i>R. rattus</i> July 31
62	194	392	200	192	17.5	37	22.5	♂ + <i>R. rattus</i> "
63	215	347	148	199	24.5	43	20.5	♂ + ad <i>Manetes</i> "
64	170	342	160	182	24	40.5	20.5	♂ + ad <i>Manetes</i>
65	168	349	150	199	22	41	20	♀ ad <sup>man 0+2+1</sup> <i>Manetes</i> foot R2 L0
66	213	336	146	190	23	41	20	♀ ad <sup>man 0+2+1</sup> <i>Manetes</i> R2 L1



57  $\frac{1}{2}$  reddish  $\frac{1}{2}$  dark all around  $\frac{1}{2}$  whitish

61  $\frac{1}{2}$  dark brown  $\frac{1}{2}$  whitish tail all dark

62

no	BW	TL	T	HB	FL RA	HF	F	Tibia		
67	15.7	108.5	33	75.5	60	11.7	21.5	24.5	♂	<i>Hipposideros larvatus</i>
68	65	115	9.5	105.5	73	15.7	19.5	30	♀ ad	July 31 <i>Cynopterus sphinx</i>
69	52	117	8.5	108.5	73	16.5	22.5	29.5	♂+	"
70	46.5	119	9	110	69	15.5	21.5	27.5	♀	"
71	51.5	114	9	105	73	15.5	21	29	♂	"
72	40	112	8.5	103.5	71	15.5	22	28.5	♂ y.	"
73	49.5	113	7.5	105.5	72	14.5	21.5	28	♂+	"
74	43.5	109	7.0	102	73	14	20.5	27.5	♂ y	"
75	51	120	9.0	111	73	16.5	23.5	28.5	♂	"
76	45	110	8.5	101.5	74	15	22	28	♂ y	"
77	39	112	8.0	104	69	16	20	26	♀ y	"
78	49	121	9.5	111.5	73	16.5	22	29.5	♂+	"
79	57	123	9.5	113.5	78	16	22	30	♂	"
80	50	120	10	110	71.5	16	21	28.5	♂	"
81	45	115	9	106	71	16.5	22.5	28.5	♀	"
82	45	116	9.5	106.5	71	16	20.0	27.5	♂	"
83	50	119	8.5	110.5	70	16.5	22	28	♂	"
84	42.5	119	9.5	109.5	72	16.5	22.5	28.5	♀ y	"
85	50	114	7.0	107	75	14.5	21	28.5	♂ y	"
86	48	115	—	115	73	14	21	28	♂ y	"
87	48	116	9.0	107	75	14.5	19.5	27.5	♂ y	"
88	40	121	14	107	64	18.5	20	28.5	♂ y	<i>Rousettus leschenaulti</i>



	BW	TL	T	HB	FF	HF	E	T	
89	39	118	12	106	64	18.5	19	28.5	♀ y <i>Roussettus leschenaulti</i> Jul. 31 '98
90	26	106	12	94	60	17	18.5	26	♀ y " "
91	59	133	13	120	73	19.5	18.5	34	♂ ad " "
92	162	361	179	182	15	31.5	23		♀ + <i>R. sub</i> <sup>man 3+1+2 fact R2L3</sup> <del>with Aug 1 '98</del> <i>Cyrcopterus splunx</i>
93	54.5	112.5	8.0	104.5	71	16	22	28	♂ ad " "
94	50	118	9.0	109	73	14.5	21	29	♂ ad " "
95	49.5	113	8.0	105	74	16	22	28	♂ subad <i>R. exulans</i> Market Aug. 2 '98
96	20	201	106	95	9.6	22.5	14.5		♂ subad test 13x8.5 " "
97	40	257	136	121	10.5	23.5	17		♂ + ad man 2+0+2 " "
98	36	237	118	119	✓	22	✓		♀ + man 2+0+2 " Hospital
99	29	170	56+	114	10.5	22.5	16		♀ + ad " "
100	8	145	77	68	9	18.5	14		♀ juv " "
101	155	305	109+	196	22	42	21		♂ + Menetes, Teah forest <i>Cyrcopterus</i> " "
102	56	118	7.5	110.5	76	15.5	23	31	♂ y " "
103	42	113	9.5	103.5	72	15.5	22	27.5	♂ y " "
104	42	113	9.0	104	71	16.7	21	22.5	♂ y " "
105	34	234	118	116	9.7	20.5	16		♀ + <i>R. exulans</i> , House (st) Aug 3 '98
106	42	245	125	120	9.7	22	16		♂ + " "
107	33.5	233	119	114	9.8	23	16		♂ + " "
108	30.5	220	114	106	9.5	20.5	15.5		♀ + man 2+0+2 " "
109	38	252	133	119	11	23.5	16.5		♂ + test 14.5x9.0 " "
110	40	241	128	113	10.5	23	16.5		♀ + fact R2L4

92  $\frac{2}{3}$  dark brown <sup>not reddish</sup>  $\frac{1}{2}$  white Tail dark all around, Teak forest

105 Village House and surroundings

	TL	T	HB	FF	HA	E			
111	16.5	188	104	84	9.5	22	15	♀-y <i>R. exulans</i> " <u>Aug 3</u>	
112	36	229	120	109	10.5	21.5	17	♀+ <i>R. exulans</i> " <u>Aug 15</u> man 2 to 12 R3 L2	
113	31.5	230	123	107	10	22.5	15	♀+ R3 L1	
114	17	190	103	87	9.5	23	15.5	♂-y Hospital	
115	11	168	92	76	9.0	20	14	♀-y	
116	42	268	148	120	11	25	16.7	♂+ ad	
117	36	253	143	110	10.5	23.7	16.7	♀+ <i>R. exulans</i> " <u>Aug 15</u> man 2 to 12 PS R2 L2	
118	21	213	119	94	10.2	23.7	15	♀-y	
119	112	370	199	171	15	33.5	21.5	♀+ <i>R. rattus</i> Village	
120	128	312	135	177	23	41	20	♀- <i>Menetes</i> "	
121	98	282	128	154	23	40	19	♂- "	
122	57	121	7.5	113.5	78	145	21.5	30.5	♂+ <i>Cynopterus</i> "
123	161	116	9	107	73	16.5	20	29	♀+ "
124	99	112	8	104	73	14.5	21	30	♀+ "
125	55	129	9	120	75	20.5	21	33	♀-y <i>Roussetus</i> "
126	208	374	166	208	17.4	37.5	24	♂+ <i>R. hardworcei</i> ? Village	
127	30.5	238	126	112	10	23	15	♂+ ad <i>R. exulans</i> "	
128	13	180	101	79	10	21.8	14.2	♀-y Hospital	
129	42	242	129	113	10	22.3	16.2	♀+ fact 5 "	
130	35	248	132	116	10.4	23	16	♀+ fact 20 L1/2 "	
131	35	253	137	116	10.5	24.5	16.5	♀+ "	
132	72	339	176	163	15	32.5	23	♀+ <i>R. rattus</i> "	

119 背 brown (not reddish),  $\frac{1}{2}$  white. Tail dark all around

132 背 brown, not reddish  $\frac{1}{2}$  white, Tail dark all around

BW	TL	T	HB	HA	HF	E	T		
133	138	374	183	191	25.5	43.5	15.5	♂-	<i>Tupaia glis</i> Village Aug 4 '78
134	82	281	120	161	23	40	19	♀-	<i>Menetes</i> "
135	197	285	82+	203	23.5	40	22	♂+	" "
136	39.5	112	9	103	73	15	20	28 ♀	<i>Cyrtopteris ophiza</i> Hospital
137	3.2	80.5	32	48.5	30.5	6(6.9)	11.5	12.5	Trag fact 3.4 ♀ <i>Myotis (sp) siligaensis</i> "
138	37	247	132	115	10.5	24	16	RIK1 ♀+	<i>R. exulans</i> Hospital
139	20	169	59	110	12	18	11.5	♀+	<i>suncus</i> Mae Saring Aug 6 '78
140	184	369	165	204	17	36	22.5	f+	<i>R. burdmorei</i> Aug 7
141	97	362	194	168	16	35	22.5	♀-	<i>R. rattus</i> "
142	172	332	142	190	23	41	20	♂+	<i>Menetes</i> "
143	198	337	146	191	23	41	20	♂+	<i>Menetes</i> "
144	180	346	163	183	24	41	17	♀+	<i>Tupaia glis</i> " fact 3
145	26	165	61+	104	11	23.3	15.5	♂-	<i>R. exulans</i> Bangkok FHS Aug. 30 '78
146	31	218	109+	109	11	24	15	♂+ apt	" "



140 man. 3+0+2

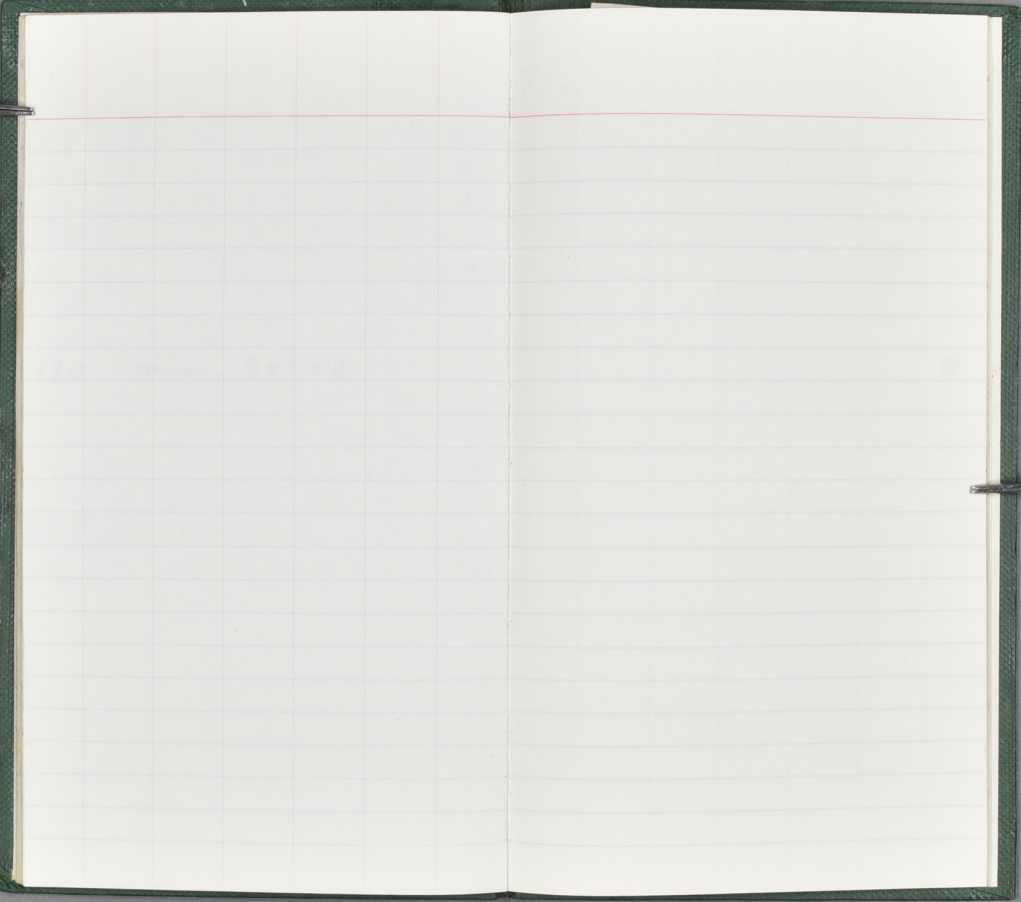

$$\begin{array}{r} 0.2 \\ 42 \overline{) 10} \\ \underline{84} \\ 160 \end{array}$$



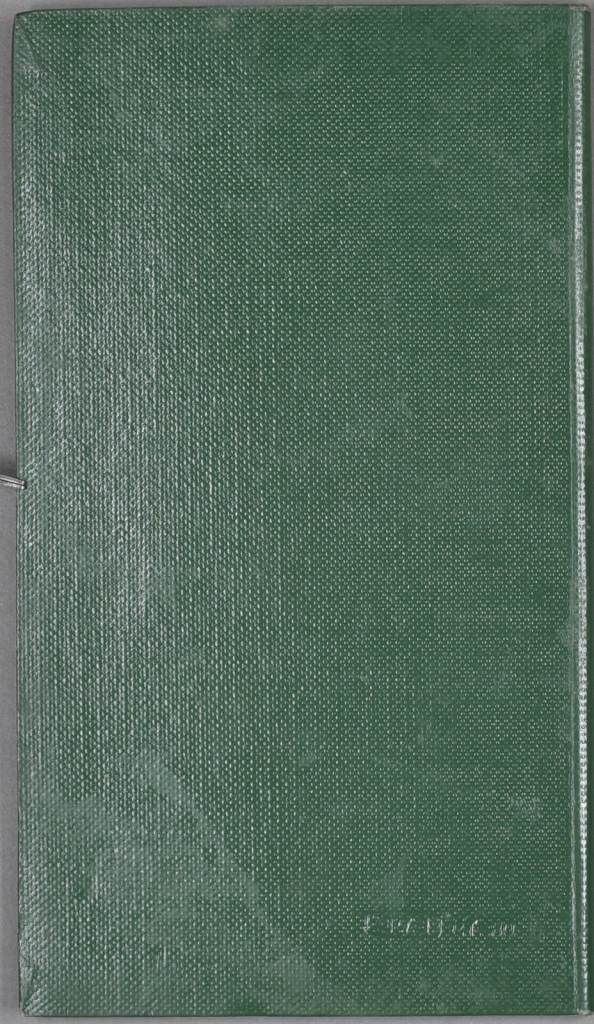

PUBLISHED BY